

# FACT SHEET

## Dynafleet Driver Times service

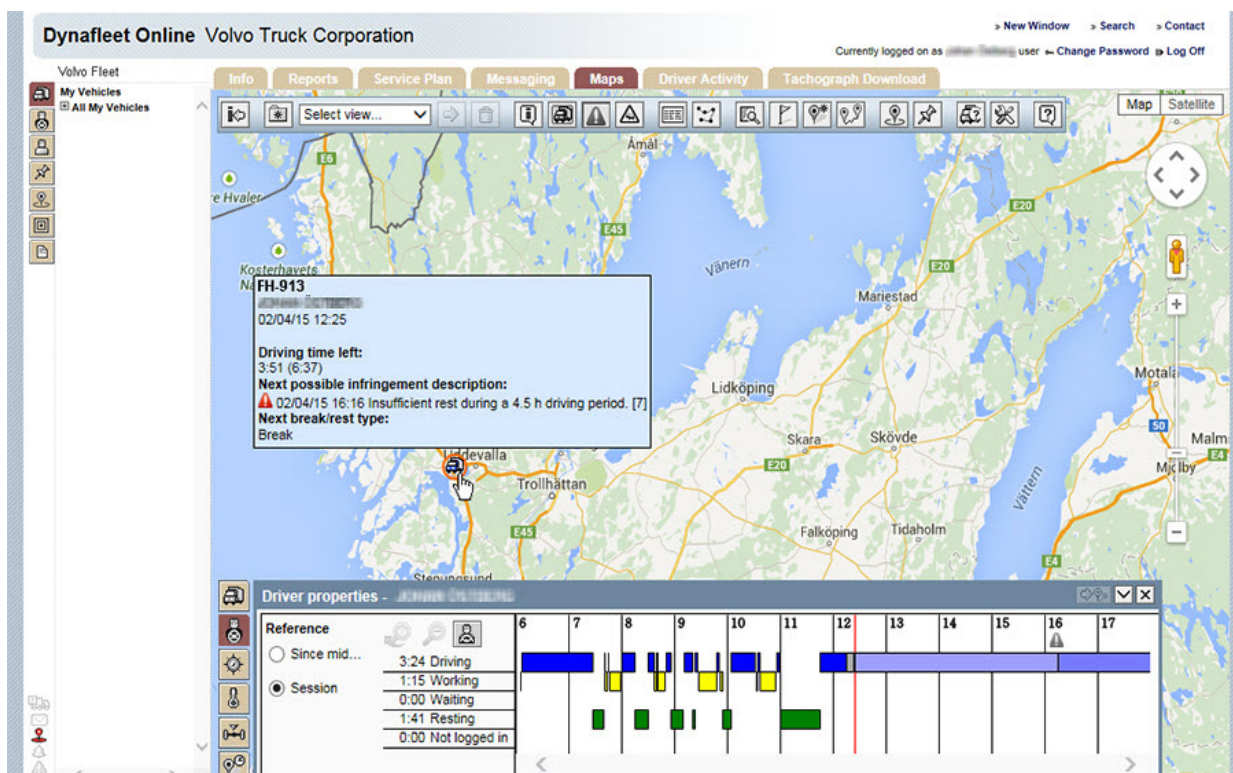

Driver Times Support graphically shows the drivers e.g. how long they have spent driving since the last break or rest.

### Dynafleet Driver Times service

In order to support efficient transport planning, Dynafleet Driver Times instantly shows how much time each driver can spend on new assignments, based on the EU driving and resting time legislation.

#### Sales variants

- DF-DTMM** Dynafleet Driver Times service, monthly subscription
- DF-DTM6M** Dynafleet Driver Times service, 6 months prepaid subscription
- DF-DTM1** Dynafleet Driver Times service, 1 year prepaid subscription
- DF-DTM2** Dynafleet Driver Times service, 2 years prepaid subscription
- DF-DTM3** Dynafleet Driver Times service, 3 years prepaid subscription
- DF-DTM4** Dynafleet Driver Times service, 4 years prepaid subscription
- DF-DTM5** Dynafleet Driver Times service, 5 years prepaid subscription

### FEATURES AND BENEFITS

- Facilitate to comply with the EU driving and resting time legislation.
- Automated download of tachograph memory data and digital driver card data. Speed file download initiated by user. All files are kept in Dynafleet for two years.
- Driver Times Prognosis facilitate the planning of driving and resting time for the complete fleet.
- Driver Times Support helps the driver to comply with the driving and resting times legislation. (Requires **MEDIADF** or **MEDIANDF**.)
- Provides a basis for invoicing and calculation of driver wages.
- Reduces the administrative work at the office.

# FACT SHEET

Dynafleet Driver Times service

---

## Tachograph download

Dynafleet Driver Times automate the download of tachograph memory data and digital driver card data from the truck. Speed file download is also supported. All files are kept in Dynafleet for two years and they are instantly accessible. Files can also be automatically exported to your preferred tachograph post processing software.

## Driver Times Prognosis

The Dynafleet Driver Times Prognosis continuously monitors all drivers' driving and resting times. The remaining driving time is always updated together with information when an infringement is likely to occur. Driver Times Prognosis also enables route planning based on driving and resting time information in the map.

## Driver Times Support for the driver

The Driver Times Support in the truck coaches the driver to comply with the driving and resting times legislation. It warns the driver to mitigate infringements and it also helps to plan weeks ahead. The Driver Times Support is available in Volvo FH, FM, FMX with **MEDIADF** or **MEDIANDF**, and the Tachograph 2.1 or later.



Driver Times Support in the integrated 7" colour display Volvo FH.

# VOLVO

Volvo Truck Corporation  
[www.volvotrucks.com](http://www.volvotrucks.com)